

Central Rhode Island Chamber of Commerce

Movies In The Park

Rocky Point Park, Warwick, RI

Presented by



Free Admission

Thursday



June 22

Thursday

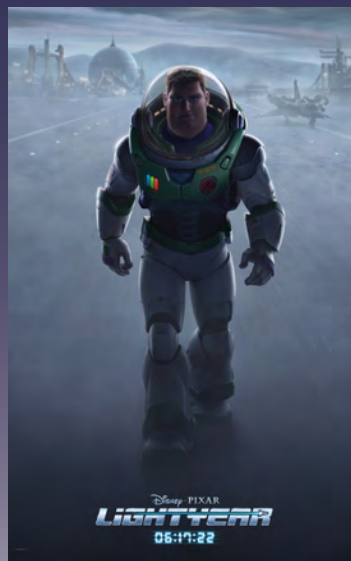

July 6

Thursday



July 27

Rain Dates: August 3, 24

Exhibitor Application

MoviesInTheParkRI.com



2023

MovieNightRI

Movies In The Park Exhibitor Application

Company _____ Address _____

City _____ State _____ Zip _____

Applicant's Name _____

Phone _____ Website _____

Mobile _____ Email _____

Facebook _____ Instagram _____

**All exhibitors can check in with the Movies In The Park Committee as of 4:30PM on movie night.
All exhibitors must be set-up no later than 5:30PM on movie night.**

Selection of applicants will be made to fit the theme of the event and the expectations of attendees.

Committee
Use Only

Types of items/products/services to be displayed or sold.

10' x 10' Booth Space - Space Only, you are required to bring your own tables, tents, etc.

[Tents must be weighted or staked]

Oscar [Maximum of 5] | CRICC Members First Option \$2,000 for series
Includes: logo inclusion on poster (prior to 06-01-2023) | slide inclusion in pre-show |
social media post | logo & link on website | 1/3 page ad in program

Golden Globe \$1,000 for series | Includes: logo inclusion in pre-show | social media post |
logo & link on website | 1/6 page ad in program

_____ Number of booth spaces requested (maximum of 5 spaces)

Number of people representing your company _____
June 22 July 06 July 27 Rain Date: Aug 3 24

_____ My business has a permanent RI Tax ID
If you do not have a Rhode Island Sales Permit number and need one please call 401-732-1100 x 220

RI Permit To Make Sales At Retail Number _____ (Attach copy of permit) | Not applicable _____

I understand that this page is page one (1) of a three (3) page application.

Signature: _____

• If using a personal vehicle as transportation please contact the Chamber for terms and conditions.

Movies In The Park

Terms and Conditions

- All exhibitors are responsible to determine, and have the appropriate permits, licenses and certifications as determined by the locality and the State of Rhode Island.
- All exhibitors are responsible to directly pay all required taxes and fees to the locality and the State of Rhode Island.
- All exhibitors **MUST** provide a certificate of insurance for \$1,000,000 per occurrence, \$2,000,000 aggregate in liability **naming the following: "as additional insured on a primary and non-contributory basis and subrogation is waived for the additional insured as required by written agreement under a special-use permit for Movies In The Park at Rocky Point."**
 - The Central Rhode Island Chamber of Commerce, Inc., 3288 Post Road, Warwick, RI 02886
 - State of Rhode Island, Department of Environmental Management, 235 Promenade Street, Providence, RI 02908
- All exhibitors driving vehicles onto State Property must provide proof of Comprehensive Automobile Liability Insurance with a combined single limit of One Million dollars (\$1,000,000.00) to cover all owned and/or hired vehicles.
- All exhibitors with employees working on State Property must provide proof of Worker's Compensation Insurance Policy showing evidence of coverage of One Hundred Thousand dollars \$100,000.00 each accident, One Hundred Thousand dollars \$100,000.00 disease limit and One Hundred Thousand dollars \$100,000.00 disease each employee.
- Exhibit space will be assigned on a first-come, first served basis. Space assignment and/or exhibit location changes may be made at the discretion of the Central Rhode Island Chamber of Commerce, Inc.
- All products to be exhibited or sampled must be identified on the exhibitor application. No exhibitor shall assign, sublet, share or apportion their exhibit space without the written approval of the Central Rhode Island Chamber of Commerce
- Exhibitors may distribute materials from their exhibit space only.
- All fees are non-refundable.
- By virtue of submitting this application the exhibitor agrees to the terms and conditions of the Photo Release Statement.

CANCELLATION: In event that because of war, fire, strike, government regulation, public catastrophe, Act of God, or other cause, the show or any part thereof is prevented from being held, or is canceled by the Central Rhode Island Chamber of Commerce Inc (CRICC), the CRICC alone shall determine and refund to the applicant his proportionate share of the balance of the aggregate entrance fees received which remains after deduction of expenses incurred by the CRICC, but in no case shall the amount of the refund to the applicant exceed the amount of the entrance fee paid.

LIABILITY: By entering into this contract, the exhibitor hereby recognizes and agrees that the Central Rhode Island Chamber of Commerce Inc (CRICC) shall not be liable in any way, either in law or in fact, for the negligence of the exhibitor or its agent or its employees; that the CRICC shall in no way provide insurance, indemnification or surety against the negligent acts of the exhibitor; recognizes and agrees that by the very nature of this public exhibition, with large numbers of individuals circulating essentially unsupervised through areas containing easily removable wares and other exhibited items, the CRICC cannot be and is hereby expressly released from any liability for lost, stolen or damaged merchandise and the exhibitor hereby assumes complete responsibility for any financial loss occasioned by such loss, theft, or damage to his own wares.

INDEMNIFICATION: The exhibitor hereby agrees to indemnify, defend and hold harmless the CRICC, its directors, officers, agents and employees from any legal actions, judgments, legal fees, or costs or expenses resulting from the acts, whether negligent or otherwise, of the exhibitor, its employees or its agents during the term of this agreement. The exhibitor further agrees that he shall be fully liable for any and all damage and or injury caused by the exhibitor, its employees, agents, directors, officers to the property or person of the CRICC, its employees and its agents.

I/we _____, have read and understand the above agreement of TERMS & (Company Name)

CONDITIONS, and will hereby comply with them as an exhibitor. I understand that this page is page two (2) of a three (3) page application.

Signature of Exhibitor: _____

Name of Exhibitor: _____ Date: _____

Movies In The Park Photo Release Statement

As an exhibitor, or agent, or employee with the Central Rhode Island Chamber of Commerce Movies In The Park I/we state that I/we am of full legal age and I/we hereby irrevocably authorize the Central Rhode Island Chamber of Commerce Inc., Warwick, RI to use photographs and or video and or audio sound recording of me and or my property and authorize him/her/their and his/her/their assignees, licensees, legal representatives and transferees to use and publish (with or without my name, a company name, or a fictitious name) photographs, pictures, portraits, images, video and or audio recording in any and all forms and media and in all manners including composite images or distorted representations, and the purposes of publicity, illustration, commercial art, advertising, publishing (including publishing in electronic form or Internet websites), for any product or services, or other lawful uses without compensation as may be determined by the photographer, studio and the Central Rhode Island Chamber of Commerce, Inc. I/we further waive any and all rights to review or approve any uses of the images, any written copy or finished product.

I understand that this page is page three (3) of a three (3) page application.

Company: _____

Signature: _____

Applications must:

- ***Be complete to be considered***
- ***Have all three (3) pages signed***
- ***Provide all required documentation***
- ***Be submitted to the Central Rhode Island Chamber of Commerce within 14 days***